

**FIGURE 70
XC215 - SHINANAGH**

NOTES:

1. ALL DIMENSIONS ARE IN METRES UNLESS OTHERWISE STATED

CONSTRUCTION SEQUENCE

PHASE 1

1. STRIP / EXCAVATE EXISTING GROUND FOR NEW ROAD FORMATION.
2. CLOSE ACCESS ROAD TO RESIDENTS.
3. FORM EARTHWORKS EMBANKMENT FOR ROAD CONSTRUCTION.

PHASE 2

1. COMPLETE ROAD SURFACING.

PHASE 3

1. FORM NEW CONNECTION TO TIE INTO EXISTING
2. TIE IN NEW AND EXISTING ROADS.
3. OPEN NEW ROAD
4. DECANT FROM SITE AND OPEN ROAD TO PUBLIC.

- PHASE 1
- PHASE 2
- PHASE 3

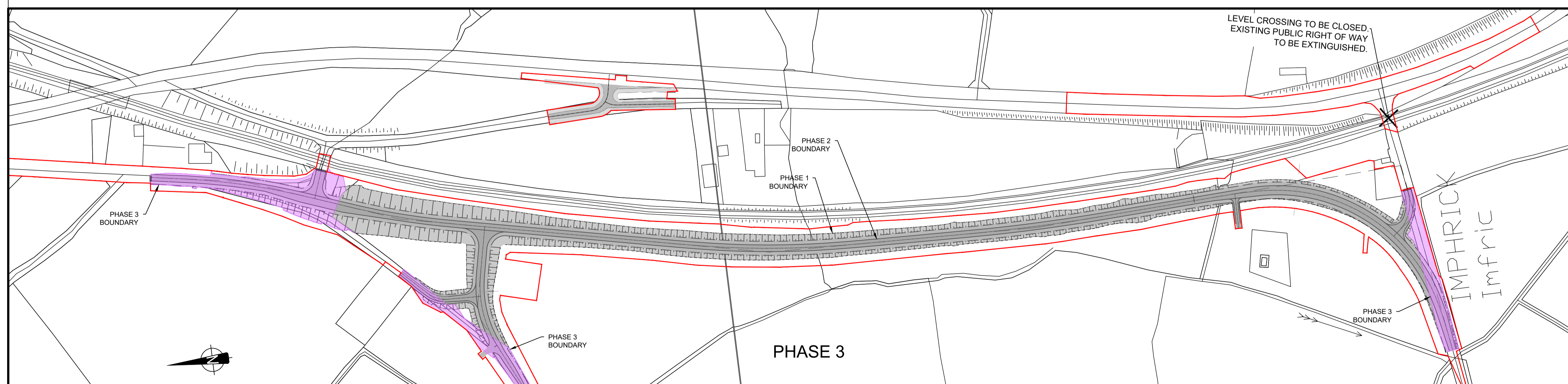
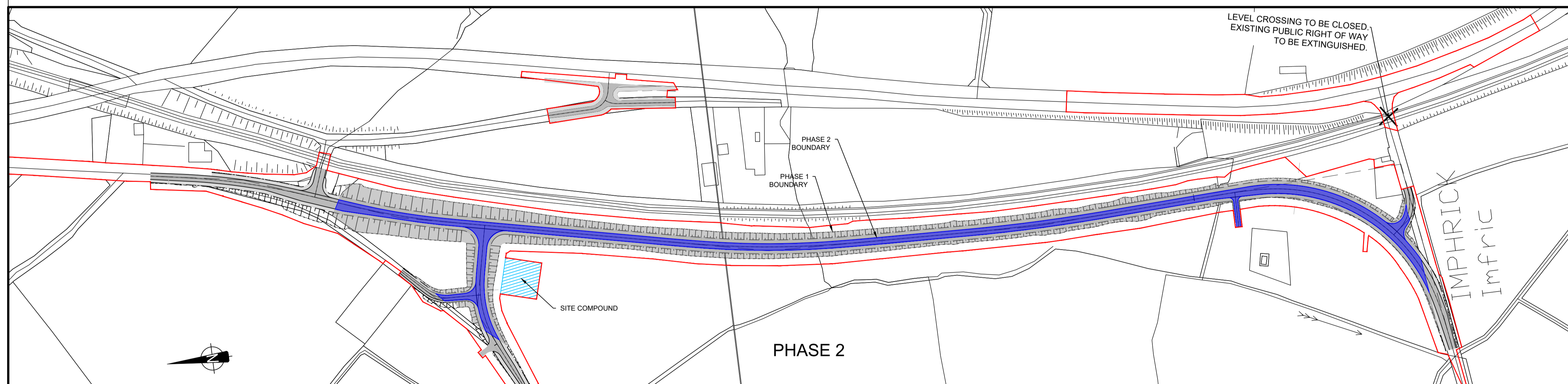
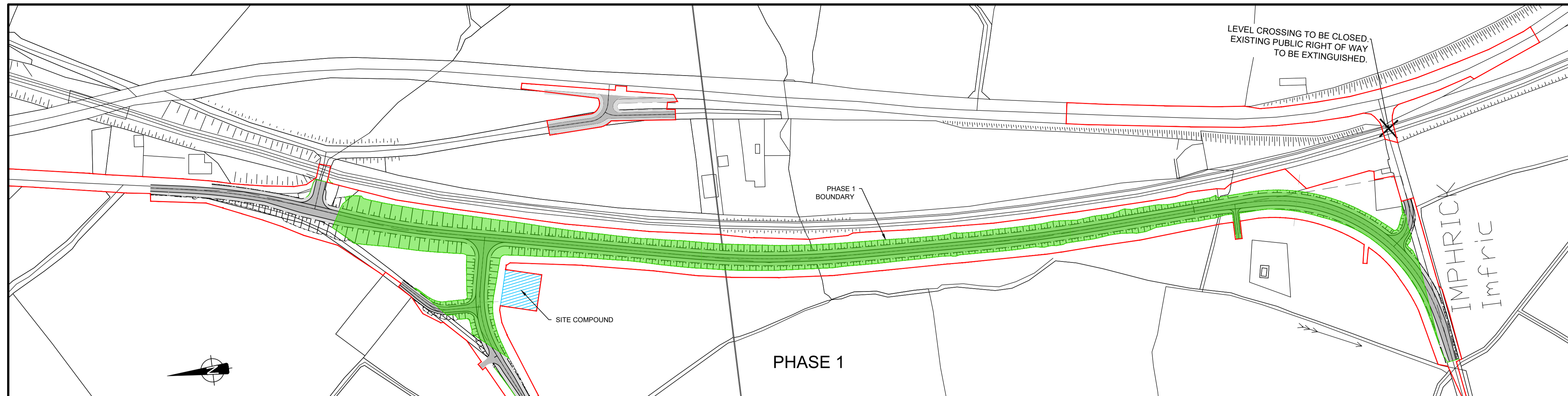

LOCATION PLAN

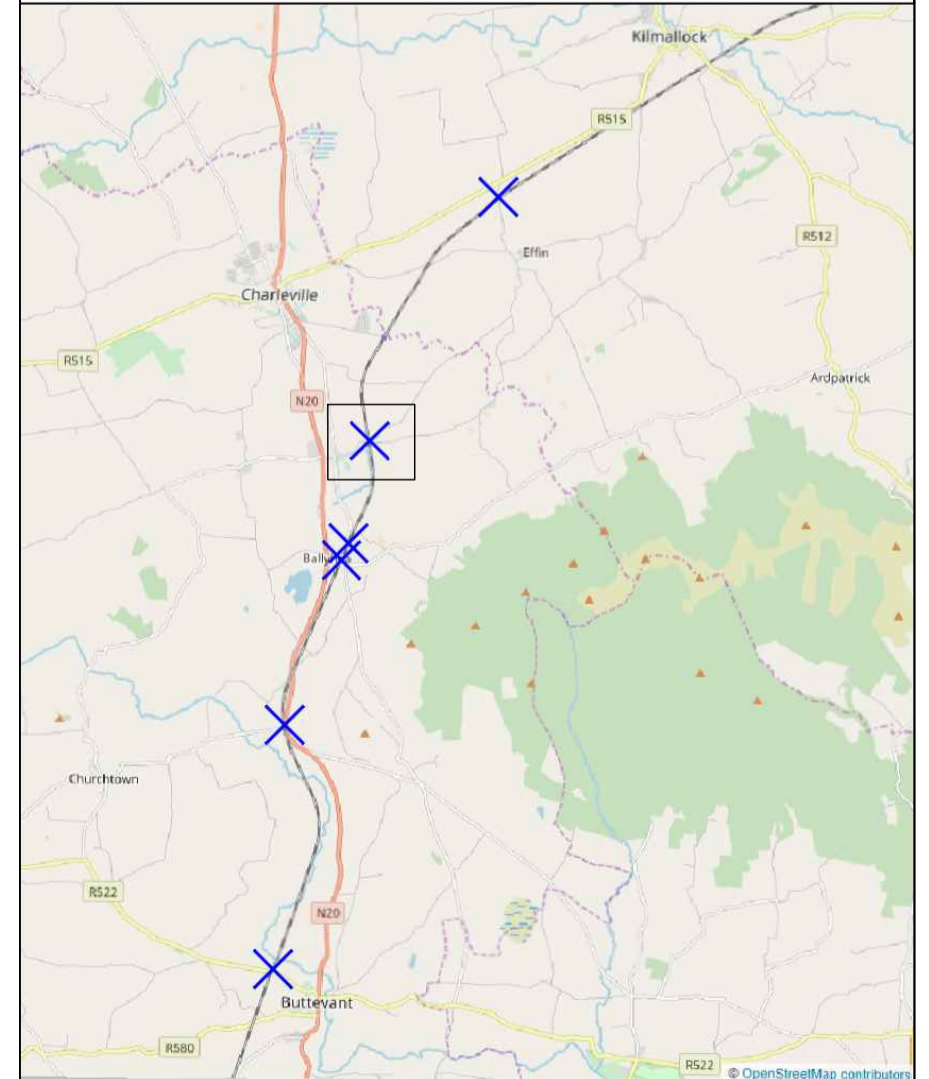

© Ordnance Survey Ireland. All rights reserved. Licence number EN 0039719



Rev	By	Date	Description
0	PT	APR '21	EIAR

Project:	CORK LINE LEVEL CROSSINGS		
Component:	RAILWAY ORDER EIA		
Title:	CONSTRUCTION SEQUENCE - XC215		
Designed:	PT	File Name:	-
Drawn:	JR	Original scales:	PLAN 1:1000 @ A1
Checked:	AB	Date:	APR '21
Drawing No.:			32111000-JAC-GCN-XC215-DR-CO-0001